

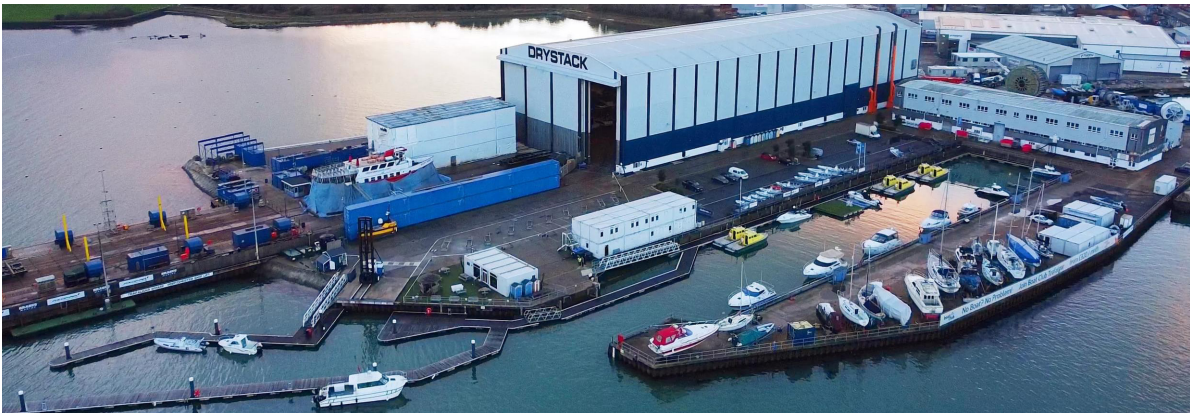

# Trafalgar Wharf tide tables 2024



# January

Date	Time	HT	Date	Time	HT	
1 Mon	02:39	4.3	16 Tue	02:57	4.7	
	07:44	1.6		07:58	1.0	
	14:37	4.2		15:01	4.5	
	19:59	1.4		20:21	0.9	
2 Tue	03:16	4.3	17 Wed	03:53	4.6	
	08:19	1.7		08:50	1.2	
	15:16	4.0		16:00	4.4	
	20:36	1.6		21:14	1.1	
3 Wed	03:54	4.2	18 Thu	04:46	4.5	
	09:00	1.8		09:49	1.5	
	16:00	3.9		16:59	4.2	
	21:19	1.7		22:17	1.4	
4 Thu	04:38	4.1	19 Fri	05:40	4.4	
	09:50	1.9		10:59	1.6	
	16:50	3.8		18:01	4.0	
	22:13	1.8		23:29	1.6	
5 Fri	05:29	4.0	20 Sat	06:38	4.2	
	10:53	2.0		12:13	1.7	
	17:49	3.7		NP	19:05	3.9
	23:20	1.9				
6 Sat NP	06:28	3.9	21 Sun	00:38	1.7	
	12:04	2.0		07:42	4.1	
	18:58	3.7		13:19	1.7	
7 Sun	00:29	1.9	22 Mon	20:14	3.9	
	07:34	4.0		01:42	1.8	
	13:05	1.8		08:45	4.1	
	20:13	3.8		14:18	1.6	
8 Mon	01:28	1.8	23 Tue	21:24	4.0	
	08:42	4.1		02:40	1.7	
	14:00	1.6		09:42	4.2	
	21:19	4.0		15:11	1.4	
9 Tue	02:22	1.6	24 Wed	22:24	4.1	
	09:37	4.3		03:32	1.5	
	14:52	1.4		10:28	4.3	
	22:10	4.2		15:58	1.2	
10 Wed	03:14	1.4	25 Thu	23:07	4.3	
	10:22	4.5		04:19	1.4	
	15:43	1.1		11:09	4.4	
	22:54	4.4		16:42	1.1	
11 Thu	04:05	1.2	26 Fri	23:44	4.4	
	11:05	4.6		05:01	1.2	
	16:31	0.9		11:48	4.4	
	23:37	4.6		17:22	1.0	
12 Fri	04:53	1.0	27 Sat	00:21	4.4	
	11:46	4.7		05:41	1.2	
	17:18	0.7		12:26	4.4	
				17:59	0.9	
13 Sat	00:21	4.7	28 Sun	00:59	4.5	
	05:40	0.9		06:16	1.2	
	12:29	4.7		SP	13:04	4.4
	18:04	0.6		18:32	1.0	
14 Sun	01:08	4.8	29 Mon	01:36	4.4	
	06:26	0.9		06:47	1.2	
	13:14	4.7		13:39	4.3	
	18:48	0.6		19:01	1.1	
15 Mon	02:00	4.8	30 Tue	02:10	4.4	
	07:11	0.9		07:14	1.3	
	14:05	4.6		14:10	4.2	
	19:34	0.7		19:28	1.1	
			31 Wed	02:40	4.3	
				07:42	1.3	
				14:41	4.2	
				19:57	1.2	

# February

Date	Time	HT	Date	Time	HT	
1 Thu	03:12	4.3	16 Fri	04:13	4.5	
	08:16	1.4		09:12	1.3	
	15:18	4.1		16:29	4.2	
	20:33	1.3		21:37	1.4	
2 Fri	03:50	4.2	17 Sat	05:03	4.2	
	08:56	1.5		10:18	1.6	
	16:01	3.9		17:30	4.0	
	21:15	1.5		22:54	1.8	
3 Sat	04:36	4.0	18 Sun	06:02	4.0	
	09:45	1.7		11:43	1.8	
	16:54	3.8		NP	18:40	3.7
	22:09	1.7				
4 Sun NP	05:31	3.9	19 Mon	00:16	2.0	
	10:50	1.9		07:14	3.8	
	18:00	3.6		13:00	1.9	
	23:22	1.9		19:59	3.7	
5 Mon	06:39	3.8	20 Tue	01:31	2.0	
	12:15	1.9		08:27	3.8	
	19:25	3.7		14:06	1.7	
				21:20	3.8	
6 Tue	00:53	1.9	21 Wed	02:34	1.8	
	08:06	3.8		09:29	3.9	
	13:36	1.7		14:59	1.5	
	21:00	3.9		22:25	4.1	
7 Wed	02:06	1.8	22 Thu	03:23	1.6	
	09:18	4.1		10:14	4.1	
	14:40	1.4		15:43	1.2	
	21:55	4.2		22:52	4.2	
8 Thu	03:06	1.5	23 Fri	04:05	1.3	
	10:06	4.3		10:51	4.2	
	15:34	1.1		16:24	1.0	
	22:40	4.4		23:23	4.4	
9 Fri	03:58	1.1	24 Sat	04:43	1.1	
	10:49	4.5		11:28	4.3	
	16:22	0.7		17:01	0.9	
	23:22	4.6		23:58	4.4	
10 Sat	04:44	0.8	25 Sun	05:19	1.0	
	11:30	4.7		12:06	4.4	
	17:06	0.5		17:35	0.8	
11 Sun	00:05	4.8	26 Mon	00:34	4.5	
	05:28	0.6		05:52	1.0	
	12:12	4.8		SP	12:41	4.4
	17:50	0.3		18:06	0.8	
12 Mon	00:50	4.9	27 Tue	01:07	4.5	
	06:11	0.5		06:20	1.0	
	SP	12:57		13:13	4.4	
	18:32	0.3		18:32	0.9	
13 Tue	01:39	4.9	28 Wed	01:37	4.4	
	06:53	0.6		06:44	1.0	
	13:45	4.8		13:41	4.3	
	19:13	0.4		18:57	1.0	
14 Wed	02:32	4.8	29 Thu	02:04	4.4	
	07:36	0.7		07:10	1.0	
	14:37	4.6		14:08	4.3	
	19:56	0.7		19:24	1.0	
15 Thu	03:24	4.7				
	08:21	1.0				
	15:33	4.5				
	20:42	1.0				

All tide times and heights are corrected to local time and chart datum - no further adjustment is required. Heights are in metres.  
© Crown Copyright and/or database rights. Reproduced by permission of the Controller of His Majesty's Stationery Office and the UK Hydrographic Office (www.ukho.gov.uk).

# March

Date	Time	HT	Date	Time	HT	
1 Fri	02:32	4.3	16 Sat	03:35	4.4	
	07:41	1.1		08:39	1.3	
	14:41	4.2		16:01	4.2	
	19:57	1.1		21:03	1.5	
2 Sat	03:05	4.2	17 Sun	04:23	4.1	
	08:17	1.2		09:40	1.7	
	15:21	4.1		17:02	3.9	
	20:36	1.3		22:26	1.9	
3 Sun	03:48	4.0	18 Mon	05:24	3.8	
	09:02	1.5		11:16	1.9	
	16:13	3.8		18:17	3.7	
	21:25	1.6		23:56	2.1	
4 Mon	04:45	3.8	19 Tue	06:45	3.6	
	10:00	1.8		12:35	2.0	
	17:22	3.6		NP	19:42	3.6
	22:32	2.0				
5 Tue	06:00	3.6	20 Wed	01:11	2.1	
	11:34	2.0		08:08	3.6	
	NP	19:03		13:42	1.8	
				21:34	3.8	
6 Wed	00:44	2.1	21 Thu	02:15	1.9	
	07:46	3.7		09:22	3.8	
	13:29	1.8		14:35	1.6	
	20:41	3.8		22:26	4.1	
7 Thu	02:04	1.8	22 Fri	03:01	1.6	
	08:58	4.0		09:57	4.0	
	14:31	1.4		15:18	1.3	
	21:35	4.2		22:31	4.2	
8 Fri	02:59	1.4	23 Sat	03:41	1.3	
	09:46	4.3		10:30	4.2	
	15:20	1.0		15:57	1.1	
	22:19	4.5		22:57	4.4	
9 Sat	03:45	1.0	24 Sun	04:17	1.1	
	10:28	4.6		11:05	4.3	
	16:05	0.6		16:32	0.9	
	23:01	4.7		23:31	4.5	
10 Sun	04:28	0.6	25 Mon	04:51	1.0	
	11:10	4.7		11:41	4.4	
	16:47	0.3		17:05	0.9	
	23:43	4.9				
11 Mon	05:09	0.4	26 Tue	00:04	4.5	
	11:52	4.8		05:22	0.9	
	17:29	0.2		12:15	4.4	
				17:35	0.9	
12 Tue	00:26	4.9	27 Wed	00:35	4.5	
	05:50	0.3		05:49	0.9	
	SP	12:35		12:46	4.4	
		18:09		18:02	0.9	
13 Wed	01:12	4.9	28 Thu	01:03	4.5	
	06:30	0.4		06:14	0.9	
	13:22	4.8		13:13	4.4	
	18:49	0.4		18:28	0.9	
14 Thu	02:00	4.8	29 Fri	01:29	4.4	
	07:11	0.6		06:41	0.9	
	14:12	4.7		13:41	4.4	
	19:30	0.7		18:56	1.0	
15 Fri	02:48	4.7	30 Sat	01:56	4.4	
	07:52	0.9		07:12	1.0	
	15:06	4.5		14:14	4.3	
	20:13	1.1		19:29	1.1	
			31 Sun	03:30	4.2	
				08:48	1.1	
				15:56	4.1	
				21:09	1.4	

# April

Date	Time	HT	Date	Time	HT	
1 Mon	04:15	4.0	16 Tue	05:45	3.7	
	09:33	1.4		11:45	1.9	
	16:51	3.9		18:48	3.7	
	22:00	1.7				
2 Tue	05:16	3.8	17 Wed	00:25	2.2	
	10:33	1.7		07:07	3.5	
	18:08	3.7		NP	12:58	2.0
	23:12	2.0		20:12	3.7	
3 Wed	06:40	3.6	18 Thu	01:36	2.1	
	12:33	1.9		08:35	3.5	
	NP	19:53		14:03	1.9	
				21:45	3.9	
4 Thu	01:45	2.0	19 Fri	02:40	1.9	
	08:25	3.7		09:48	3.7	
	14:13	1.7		14:58	1.7	
	21:16	4.0		22:31	4.1	
5 Fri	02:49	1.7	20 Sat	03:28	1.7	
	09:33	4.0		10:27	3.9	
	15:09	1.3		15:43	1.4	
	22:10	4.3		22:54	4.3	
6 Sat	03:39	1.3	21 Sun	04:08	1.4	
	10:21	4.3		11:02	4.1	
	15:57	0.9		16:21	1.2	
	22:54	4.6		23:25	4.4	
7 Sun	04:23	0.9	22 Mon	04:43	1.2	
	11:03	4.6		11:38	4.2	
	16:41	0.6		16:56	1.1	
	23:36	4.8		23:59	4.5	
8 Mon	05:05	0.6	23 Tue	05:16	1.1	
	11:45	4.7		12:14	4.3	
	17:23	0.4		17:29	1.0	
9 Tue	00:17	4.9	24 Wed	00:32	4.5	
	05:46	0.4		05:47	1.0	
	12:28	4.8		SP	12:48	4.4
	18:04	0.3		18:01	1.0	
10 Wed	01:00	4.9	25 Thu	01:03	4.5	
	06:26	0.4		06:17	1.0	
	SP	13:13		13:19	4.4	
	18:44	0.4		18:32	1.0	
11 Thu	01:43	4.9	26 Fri	01:32	4.5	
	07:06	0.5		06:47	0.9	
	14:00	4.8		13:49	4.4	
	19:25	0.6		19:03	1.0	
12 Fri	02:27	4.8	27 Sat	02:00	4.5	
	07:46	0.7		07:18	0.9	
	14:51	4.6		14:22	4.4	
	20:05	0.9		19:35	1.1	
13 Sat	03:13	4.6	28 Sun	02:32	4.4	
	08:28	1.0		07:53	1.0	
	15:45	4.5		15:01	4.3	
	20:49	1.2		20:12	1.3	
14 Sun	03:59	4.3	29 Mon	03:11	4.3	
	09:13	1.3		08:33	1.2	
	16:39	4.2		15:50	4.2	
	21:41	1.7		20:57	1.5	
15 Mon	04:47	4.0	30 Tue	04:01	4.1	
	10:14	1.7		09:22	1.4	
	17:37	3.9		16:52	4.0	
	23:03	2.0		21:53	1.8	

All tide times and heights are corrected to local time and chart datum - no further adjustment is required. Heights are in metres.  
 © Crown Copyright and/or database rights. Reproduced by permission of the Controller of His Majesty's Stationery Office and the UK Hydrographic Office ([www.ukho.gov.uk](http://www.ukho.gov.uk)).

# May

Date	Time	HT	Date	Time	HT	
1 Wed	05:07	3.9	16	06:19	3.6	
	10:28	1.7		Thu	12:13	1.9
	18:09	3.9		NP	19:21	3.8
	23:22	2.0				
2 Thu NP	06:30	3.8	17	00:49	2.1	
	12:24	1.7		Fri	07:41	3.6
	19:33	4.0			13:14	1.9
					20:32	3.9
3 Fri	01:16	1.9	18	01:50	2.0	
	07:56	3.9		Sat	08:50	3.7
	13:41	1.5			14:09	1.8
	20:46	4.2			21:27	4.0
4 Sat	02:18	1.6	19	02:43	1.8	
	09:01	4.1		Sun	09:43	3.9
	14:38	1.3			14:55	1.6
	21:40	4.5			22:09	4.2
5 Sun	03:09	1.3	20	03:24	1.6	
	09:51	4.3		Mon	10:27	4.0
	15:27	1.0			15:36	1.5
	22:25	4.7			22:48	4.3
6 Mon	03:55	1.0	21	04:01	1.4	
	10:36	4.5		Tue	11:07	4.2
	16:12	0.8			16:14	1.3
	23:08	4.8			23:25	4.4
7 Tue	04:38	0.7	22	04:36	1.2	
	11:21	4.7		Wed	11:46	4.3
	16:56	0.7			16:51	1.2
	23:50	4.8				
8 Wed	05:20	0.6	23	00:00	4.5	
	12:06	4.7		Thu	05:12	1.1
	17:38	0.6			12:22	4.4
					17:29	1.2
9 Thu SP	00:33	4.8	24	00:33	4.5	
	06:02	0.6		Fri	05:48	1.0
	12:54	4.7		SP	12:57	4.4
	18:20	0.7			18:06	1.1
10 Fri	01:17	4.8	25	01:06	4.5	
	06:44	0.7		Sat	06:25	1.0
	13:43	4.7			13:32	4.5
	19:03	0.9			18:44	1.1
11 Sat	02:01	4.7	26	01:40	4.5	
	07:26	0.8		Sun	07:03	1.0
	14:37	4.6			14:12	4.5
	19:46	1.1			19:23	1.2
12 Sun	02:46	4.5	27	02:19	4.4	
	08:09	1.1		Mon	07:44	1.0
	15:31	4.4			14:59	4.4
	20:32	1.4			20:07	1.3
13 Mon	03:32	4.3	28	03:03	4.3	
	08:56	1.3		Tue	08:29	1.1
	16:21	4.3			15:53	4.3
	21:25	1.7			20:56	1.5
14 Tue	04:20	4.1	29	03:58	4.2	
	09:52	1.6		Wed	09:22	1.3
	17:12	4.1			16:55	4.3
	22:33	1.9			21:55	1.6
15 Wed	05:13	3.8	30	05:03	4.1	
	11:05	1.8		Thu	10:27	1.4
	18:10	3.9			17:59	4.2
	23:44	2.1			23:11	1.7
			31	06:13	4.0	
			Fri	11:47	1.5	
			NP	19:05	4.3	

# June

Date	Time	HT	Date	Time	HT	
1 Sat	00:32	1.7	16	00:48	2.0	
	07:23	4.0		Sun	07:42	3.7
	13:00	1.4		NP	13:09	1.9
	20:08	4.4			20:19	4.0
2 Sun	01:38	1.5	17	01:42	1.9	
	08:26	4.2		Mon	08:50	3.8
	14:00	1.3			14:00	1.8
	21:05	4.5			21:17	4.1
3 Mon	02:34	1.3	18	02:31	1.8	
	09:20	4.3		Tue	09:47	3.9
	14:54	1.2			14:48	1.7
	21:54	4.6			22:07	4.2
4 Tue	03:24	1.2	19	03:15	1.6	
	10:11	4.4		Wed	10:37	4.0
	15:43	1.1			15:34	1.6
	22:41	4.7			22:52	4.3
5 Wed	04:12	1.0	20	03:59	1.4	
	11:01	4.5		Thu	11:22	4.2
	16:31	1.0			16:19	1.4
	23:28	4.7			23:32	4.4
6 Thu	04:58	0.9	21	04:43	1.2	
	11:53	4.5		Fri	12:03	4.3
	17:17	1.0			17:04	1.3
7 Fri	00:14	4.7	22	00:09	4.5	
	05:43	0.9		Sat	05:27	1.1
	12:45	4.5			12:42	4.4
	18:03	1.1			17:48	1.2
8 Sat SP	00:59	4.6	23	00:47	4.5	
	06:28	0.9		Sun	06:11	1.0
	13:37	4.5			13:22	4.5
	18:48	1.1			18:32	1.1
9 Sun	01:43	4.5	24	01:26	4.5	
	07:12	1.0		Mon	06:55	0.9
	14:28	4.5		SP	14:05	4.6
	19:34	1.3			19:17	1.1
10 Mon	02:27	4.4	25	02:08	4.5	
	07:56	1.1		Tue	07:39	0.9
	15:16	4.4			14:53	4.6
	20:18	1.4			20:03	1.1
11 Tue	03:11	4.3	26	02:55	4.5	
	08:40	1.3		Wed	08:25	0.9
	16:00	4.3			15:47	4.6
	21:05	1.6			20:51	1.2
12 Wed	03:56	4.1	27	03:48	4.4	
	09:26	1.5		Thu	09:14	1.0
	16:44	4.2			16:43	4.5
	21:55	1.8			21:43	1.3
13 Thu	04:43	3.9	28	04:48	4.3	
	10:16	1.6		Fri	10:09	1.2
	17:29	4.1			17:39	4.5
	22:50	1.9			22:43	1.4
14 Fri	05:34	3.8	29	05:50	4.2	
	11:13	1.8		Sat	11:11	1.3
	18:18	4.0			18:35	4.4
	23:49	2.0			23:50	1.5
15 Sat	06:33	3.7	30	06:52	4.2	
	12:12	1.9		Sun	12:19	1.4
	19:16	3.9			19:32	4.4

All tide times and heights are corrected to local time and chart datum - no further adjustment is required. Heights are in metres.  
 © Crown Copyright and/or database rights. Reproduced by permission of the Controller of His Majesty's Stationery Office and the UK Hydrographic Office ([www.ukho.gov.uk](http://www.ukho.gov.uk)).

# July

Date	Time	HT	Date	Time	HT
1	00:58	1.5	16	00:28	1.9
Mon	07:54	4.1	Tue	07:27	3.7
NP	13:25	1.5		12:59	1.9
	20:31	4.4		19:59	3.9
2	02:01	1.5	17	01:34	1.9
Tue	08:55	4.1	Wed	08:52	3.7
	14:25	1.5		14:03	1.9
	21:29	4.4		21:18	4.0
3	03:00	1.4	18	02:35	1.8
Wed	09:56	4.2	Thu	10:12	3.9
	15:22	1.4		15:02	1.8
	22:24	4.4		22:24	4.1
4	03:54	1.3	19	03:32	1.6
Thu	10:56	4.3	Fri	11:04	4.1
	16:16	1.4		15:57	1.6
	23:15	4.4		23:11	4.3
5	04:45	1.2	20	04:25	1.3
Fri	11:52	4.4	Sat	11:46	4.3
	17:07	1.3		16:49	1.4
				23:51	4.4
6	00:02	4.5	21	05:14	1.0
Sat	05:33	1.1	Sun	12:26	4.5
	12:42	4.4		17:38	1.2
	17:54	1.2			
7	00:45	4.5	22	00:30	4.6
Sun	06:18	1.0	Mon	06:00	0.8
	13:27	4.5		13:06	4.6
	18:39	1.2		18:23	1.0
8	01:27	4.4	23	01:10	4.6
Mon	07:01	1.0	Tue	06:44	0.6
SP	14:09	4.5		13:49	4.7
	19:21	1.2		19:07	0.9
9	02:09	4.4	24	01:52	4.7
Tue	07:41	1.0	Wed	07:27	0.6
	14:52	4.4	SP	14:36	4.8
	20:01	1.3		19:50	0.8
10	02:50	4.3	25	02:38	4.6
Wed	08:18	1.1	Thu	08:10	0.6
	15:33	4.4		15:28	4.7
	20:38	1.4		20:34	0.9
11	03:31	4.2	26	03:29	4.6
Thu	08:53	1.3	Fri	08:55	0.7
	16:11	4.3		16:21	4.7
	21:14	1.5		21:21	1.0
12	04:10	4.1	27	04:26	4.5
Fri	09:28	1.4	Sat	09:43	1.0
	16:46	4.2		17:13	4.6
	21:50	1.7		22:13	1.2
13	04:49	4.0	28	05:24	4.3
Sat	10:06	1.6	Sun	10:38	1.2
	17:23	4.1		18:04	4.5
	22:32	1.8		23:14	1.5
14	05:33	3.9	29	06:24	4.2
Sun	10:53	1.7	Mon	11:45	1.5
	18:06	4.0		19:01	4.3
	23:25	1.9			
15	06:24	3.7	30	00:27	1.7
Mon	11:51	1.9	Tue	07:29	4.0
NP	18:57	3.9		12:59	1.7
				20:04	4.1
			31	01:40	1.7
			Wed	08:41	3.9
			NP	14:09	1.8
				21:12	4.1

# August

Date	Time	HT	Date	Time	HT
1	02:47	1.7	16	02:12	1.9
Thu	09:54	4.0	Fri	09:51	3.8
	15:14	1.8		14:48	2.0
	22:15	4.2		22:03	4.0
2	03:47	1.5	17	03:19	1.6
Fri	11:01	4.2	Sat	10:44	4.1
	16:11	1.6		15:49	1.7
	23:06	4.3		22:50	4.2
3	04:38	1.3	18	04:13	1.3
Sat	11:51	4.3	Sun	11:25	4.4
	17:00	1.4		16:39	1.3
	23:49	4.3		23:30	4.5
4	05:23	1.1	19	05:01	0.9
Sun	12:29	4.4	Mon	12:04	4.6
	17:44	1.2		17:24	1.0
5	00:29	4.4	20	00:09	4.7
Mon	06:04	1.0	Tue	05:45	0.6
	13:06	4.5		12:44	4.8
	18:24	1.1		18:07	0.7
6	01:08	4.4	21	00:49	4.8
Tue	06:44	0.9	Wed	06:27	0.4
SP	13:45	4.5		13:26	4.9
	19:03	1.1		18:49	0.6
7	01:47	4.4	22	01:31	4.8
Wed	07:19	0.9	Thu	07:08	0.3
	14:24	4.5	SP	14:11	4.9
	19:37	1.1		19:30	0.6
8	02:25	4.3	23	02:15	4.8
Thu	07:51	1.0	Fri	07:49	0.4
	15:00	4.5		15:00	4.9
	20:07	1.2		20:11	0.7
9	03:00	4.3	24	03:04	4.7
Fri	08:18	1.2	Sat	08:30	0.6
	15:32	4.4		15:52	4.8
	20:34	1.3		20:55	0.9
10	03:31	4.2	25	03:59	4.6
Sat	08:46	1.3	Sun	09:14	1.0
	16:02	4.3		16:43	4.6
	21:03	1.4		21:43	1.2
11	04:05	4.1	26	04:58	4.4
Sun	09:17	1.4	Mon	10:06	1.4
	16:35	4.2		17:34	4.4
	21:39	1.5		22:43	1.6
12	04:45	4.0	27	06:00	4.1
Mon	09:56	1.6	Tue	11:19	1.8
	17:15	4.1		18:31	4.1
	22:24	1.7			
13	05:33	3.8	28	00:07	1.8
Tue	10:46	1.8	Wed	07:11	3.9
	18:05	3.9		12:46	2.0
	23:24	1.9		19:42	3.9
14	06:34	3.7	29	01:26	1.9
Wed	11:55	2.1	Thu	08:33	3.8
NP	19:06	3.8	NP	14:01	2.1
				21:00	3.9
15	00:45	2.0	30	02:37	1.8
Thu	07:56	3.6	Fri	10:06	3.9
	13:31	2.1		15:08	1.9
	20:34	3.8		22:10	4.0
			31	03:35	1.6
			Sat	11:26	4.2
				16:01	1.7
				22:58	4.2

# September

Date	Time	HT	Date	Time	HT
1 Sun	04:22	1.3	16 Mon	03:55	1.2
	12:06	4.4		11:00	4.5
	16:44	1.4		16:21	1.2
	23:33	4.3		23:06	4.6
2 Mon	05:04	1.1	17 Tue	04:40	0.8
	12:11	4.5		11:39	4.8
	17:24	1.2		17:04	0.8
		23:45		4.8	
3 Tue	00:09	4.4	18 Wed	05:22	0.5
	05:43	0.9		12:18	5.0
	12:42	4.5		17:45	0.6
	18:02	1.1			
4 Wed SP	00:46	4.4	19 Thu SP	00:25	4.9
	06:19	0.9		06:03	0.3
	13:17	4.6		12:59	5.0
5 Thu	18:37	1.0	20 Fri	18:25	0.5
	01:23	4.4		01:06	5.0
	06:52	0.9		06:44	0.3
	13:52	4.6	13:42	5.0	
6 Fri	19:08	1.1	21 Sat	19:06	0.5
	01:58	4.4		01:51	4.9
	07:19	1.0		07:24	0.5
	14:24	4.5	14:27	5.0	
7 Sat	19:33	1.1	22 Sun	19:46	0.6
	02:27	4.4		02:39	4.8
	07:44	1.1		08:04	0.7
	14:51	4.5	15:16	4.8	
8 Sun	19:57	1.2	23 Mon	20:28	0.9
	02:54	4.3		03:33	4.6
	08:09	1.2		08:47	1.1
	15:18	4.4	16:07	4.6	
9 Mon	20:24	1.3	24 Tue	21:15	1.3
	03:24	4.3		04:35	4.4
	08:38	1.3		09:38	1.6
	15:49	4.3	17:00	4.3	
10 Tue	20:57	1.4	25 Wed	22:16	1.7
	04:03	4.1		05:40	4.1
	09:13	1.5		11:03	2.0
	16:29	4.1	18:02	4.0	
11 Wed	21:38	1.6	26 Thu	23:51	2.0
	04:53	3.9		06:54	3.8
	09:59	1.8		12:32	2.2
	17:21	3.9	19:20	3.7	
12 Thu	22:33	1.9	27 Fri NP	20:48	3.7
	05:57	3.7		01:06	2.0
	11:04	2.2		08:23	3.8
	18:29	3.7	13:43	2.2	
13 Fri NP			28 Sat	20:48	3.7
	00:06	2.1		02:13	1.9
	07:31	3.6		10:27	4.0
	13:31	2.3	14:47	2.0	
14 Sat	20:10	3.7	29 Sun	22:47	4.0
	02:06	2.0		03:10	1.7
	09:26	3.9		11:18	4.3
	14:43	2.0	15:37	1.7	
15 Sun	21:38	4.0	30 Mon	23:30	4.2
	03:06	1.6		03:56	1.4
	10:19	4.2		11:53	4.4
	15:36	1.6	16:19	1.5	
	22:26	4.3		23:16	4.3

# October

Date	Time	HT	Date	Time	HT
1 Tue	04:36	1.2	16 Wed	04:13	0.8
	11:49	4.5		11:10	4.9
	16:58	1.2		16:38	0.8
	23:47	4.4		23:18	4.8
2 Wed	05:13	1.0	17 Thu	04:55	0.6
	12:15	4.6		11:50	5.0
	17:33	1.1		17:19	0.6
3 Thu SP	00:22	4.5	18 Fri SP	00:00	5.0
	05:48	1.0		05:37	0.5
	12:47	4.6		12:31	5.1
	18:06	1.0	18:00	0.5	
4 Fri	00:57	4.5	19 Sat	00:43	5.0
	06:18	1.0		06:18	0.5
	13:20	4.6		13:13	5.1
	18:35	1.1	18:41	0.6	
5 Sat	01:29	4.5	20 Sun	01:28	4.9
	06:46	1.1		06:59	0.7
	13:49	4.6		13:57	5.0
	19:00	1.1	19:23	0.7	
6 Sun	01:57	4.5	21 Mon	02:18	4.8
	07:12	1.2		07:41	1.0
	14:14	4.5		14:44	4.8
	19:25	1.2	20:05	1.0	
7 Mon	02:23	4.4	22 Tue	03:14	4.6
	07:38	1.3		08:26	1.3
	14:40	4.5		15:35	4.5
	19:53	1.2	20:53	1.4	
8 Tue	02:54	4.4	23 Wed	04:17	4.4
	08:08	1.4		09:19	1.7
	15:11	4.3		16:29	4.2
	20:26	1.4	21:55	1.8	
9 Wed	03:34	4.2	24 Thu	05:21	4.1
	08:44	1.6		10:45	2.1
	15:52	4.1		17:30	3.9
	21:07	1.6	23:25	2.0	
10 Thu	04:27	4.0	25 Fri	06:30	3.9
	09:31	1.9		12:05	2.2
	16:48	3.9		18:47	3.7
	22:02	1.9			
11 Fri	05:39	3.8	26 Sat NP	00:35	2.1
	10:38	2.3		07:56	3.9
	18:05	3.7		13:12	2.2
	23:51	2.1	20:15	3.7	
12 Sat NP	07:16	3.8	27 Sun	00:38	2.0
	13:25	2.2		08:51	4.1
	19:46	3.7		13:13	2.1
			21:18	3.9	
13 Sun	01:46	1.9	28 Mon	01:34	1.8
	08:53	4.0		09:39	4.3
	14:23	1.9		14:05	1.8
	21:07	4.0	21:56	4.1	
14 Mon	02:41	1.5	29 Tue	02:21	1.6
	09:49	4.4		10:06	4.4
	15:12	1.5		14:47	1.6
	21:56	4.4	21:49	4.2	
15 Tue	03:29	1.2	30 Wed	03:01	1.4
	10:31	4.7		10:15	4.5
	15:56	1.1		15:25	1.4
	22:38	4.6	22:21	4.4	
			31 Thu	03:38	1.3
				10:44	4.6
				15:59	1.2
				22:57	4.5

All tide times and heights are corrected to local time and chart datum - no further adjustment is required. Heights are in metres.  
© Crown Copyright and/or database rights. Reproduced by permission of the Controller of His Majesty's Stationery Office and the UK Hydrographic Office (www.ukho.gov.uk).

# November

Date	Time	HT	Date	Time	HT
1	04:12	1.2	16	04:11	0.8
Fri	11:17	4.6	Sat	11:06	5.0
	16:32	1.2	SP	16:36	0.7
	23:32	4.5		23:25	4.9
2	04:44	1.2	17	04:55	0.8
Sat	11:49	4.6	Sun	11:50	4.9
SP	17:02	1.1		17:20	0.7
3	00:04	4.5	18	00:14	4.8
Sun	05:15	1.2	Mon	05:39	0.9
	12:18	4.6		12:35	4.8
	17:31	1.2		18:04	0.9
4	00:34	4.5	19	01:07	4.7
Mon	05:45	1.3	Tue	06:24	1.2
	12:45	4.6		13:22	4.7
	18:01	1.2		18:49	1.1
5	01:04	4.5	20	02:04	4.6
Tue	06:16	1.4	Wed	07:11	1.4
	13:14	4.5		14:11	4.5
	18:33	1.2		19:37	1.4
6	01:39	4.4	21	03:03	4.4
Wed	06:50	1.5	Thu	08:04	1.7
	13:49	4.4		15:03	4.2
	19:10	1.4		20:34	1.6
7	02:23	4.3	22	03:58	4.2
Thu	07:31	1.7	Fri	09:11	2.0
	14:33	4.2		15:59	4.0
	19:54	1.6		21:44	1.9
8	03:21	4.1	23	04:55	4.1
Fri	08:22	1.9	Sat	10:24	2.1
	15:33	4.0		17:03	3.8
	20:53	1.8		22:52	2.0
9	04:33	4.0	24	06:00	4.0
Sat	09:35	2.1	Sun	11:30	2.2
	16:49	3.9	NP	18:16	3.7
	22:30	1.9		23:53	2.0
10	05:53	4.0	25	07:11	4.0
Sun	11:48	2.1	Mon	12:31	2.1
NP	18:14	3.9		19:27	3.8
11	00:09	1.8	26	00:49	1.9
Mon	07:12	4.2	Tue	08:11	4.1
	12:49	1.8		13:24	1.9
	19:27	4.1		20:24	3.9
12	01:07	1.5	27	01:38	1.8
Tue	08:11	4.5	Wed	08:55	4.3
	13:39	1.5		14:09	1.7
	20:21	4.4		21:11	4.1
13	01:56	1.2	28	02:20	1.6
Wed	08:58	4.7	Thu	09:35	4.4
	14:25	1.2		14:47	1.6
	21:08	4.6		21:54	4.2
14	02:42	1.0	29	02:59	1.5
Thu	09:40	4.9	Fri	10:13	4.5
	15:10	0.9		15:23	1.4
	21:52	4.8		22:35	4.3
15	03:27	0.8	30	03:36	1.4
Fri	10:23	5.0	Sat	10:50	4.5
	15:53	0.8		15:58	1.3
	22:38	4.8		23:14	4.4

# December

Date	Time	HT	Date	Time	HT
1	04:13	1.4	16	04:40	1.1
Sun	11:24	4.6	Mon	11:37	4.7
	16:34	1.2		17:07	0.9
	23:48	4.5	17	00:11	4.6
2	04:50	1.3	Tue	05:28	1.1
Mon	11:56	4.6	SP	12:22	4.7
	17:10	1.2		17:53	0.9
3	00:20	4.5	18	01:03	4.6
Tue	05:27	1.3	Wed	06:14	1.2
SP	12:27	4.6		13:07	4.6
	17:47	1.1		18:38	1.0
4	00:55	4.5	19	01:54	4.6
Wed	06:04	1.4	Thu	06:59	1.4
	13:01	4.5		13:53	4.4
	18:25	1.2		19:22	1.2
5	01:35	4.5	20	02:42	4.5
Thu	06:44	1.4	Fri	07:45	1.5
	13:40	4.4		14:40	4.3
	19:06	1.2		20:07	1.4
6	02:22	4.4	21	03:28	4.3
Fri	07:28	1.5	Sat	08:33	1.7
	14:26	4.3		15:28	4.1
	19:52	1.3		20:55	1.6
7	03:18	4.3	22	04:13	4.2
Sat	08:20	1.7	Sun	09:26	1.9
	15:23	4.2		16:18	3.9
	20:47	1.5		21:49	1.8
8	04:20	4.3	23	05:00	4.1
Sun	09:23	1.8	Mon	10:28	2.0
	16:30	4.1		17:13	3.8
	21:55	1.6		22:51	1.9
9	05:25	4.3	24	05:53	4.0
Mon	10:45	1.8	Tue	11:33	2.1
NP	17:41	4.1		18:17	3.7
	23:16	1.6		23:52	2.0
10	06:29	4.3	25	06:55	4.0
Tue	12:02	1.7	Wed	12:32	2.0
	18:47	4.1	NP	19:27	3.7
11	00:25	1.5	26	00:46	2.0
Wed	07:29	4.4	Thu	07:59	4.0
	13:03	1.5		13:23	1.9
	19:47	4.3		20:32	3.8
12	01:22	1.4	27	01:36	1.9
Thu	08:24	4.6	Fri	08:56	4.1
	13:55	1.3		14:08	1.8
	20:41	4.4		21:28	4.0
13	02:14	1.3	28	02:22	1.8
Fri	09:14	4.7	Sat	09:45	4.2
	14:45	1.2		14:50	1.6
	21:34	4.5		22:17	4.2
14	03:04	1.2	29	03:07	1.6
Sat	10:03	4.7	Sun	10:28	4.4
	15:33	1.0		15:33	1.4
	22:27	4.6		22:59	4.3
15	03:52	1.1	30	03:51	1.5
Sun	10:51	4.8	Mon	11:05	4.5
	16:21	0.9		16:15	1.2
	23:20	4.6		23:35	4.4
			31	04:34	1.4
			Tue	11:39	4.5
				16:57	1.1

All tide times and heights are corrected to local time and chart datum - no further adjustment is required. Heights are in metres.  
 © Crown Copyright and/or database rights. Reproduced by permission of the Controller of His Majesty's Stationery Office and the UK Hydrographic Office (www.ukho.gov.uk).